

P3Expeditor Proxy Server Setting Instructions

If you get the error message shown below when you try to register P3Expeditor it is likely that you are on a network that routes all external traffic through a “Proxy Server”.

If you are unsure if your network has a proxy server, contact your network administrator.

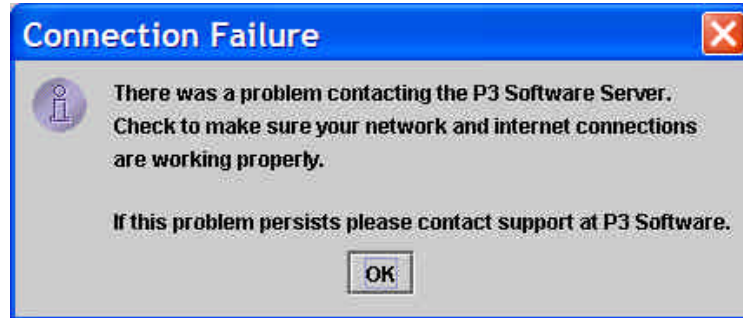

Many corporate networks use Proxy Servers to help maintain network security. If your network requires that you use a Proxy Server, you will need to modify the data in the “My Settings” area of P3Expeditor. Check the box to the left of the "Use a Proxy Server" and enter the address and port of the proxy server in your network.

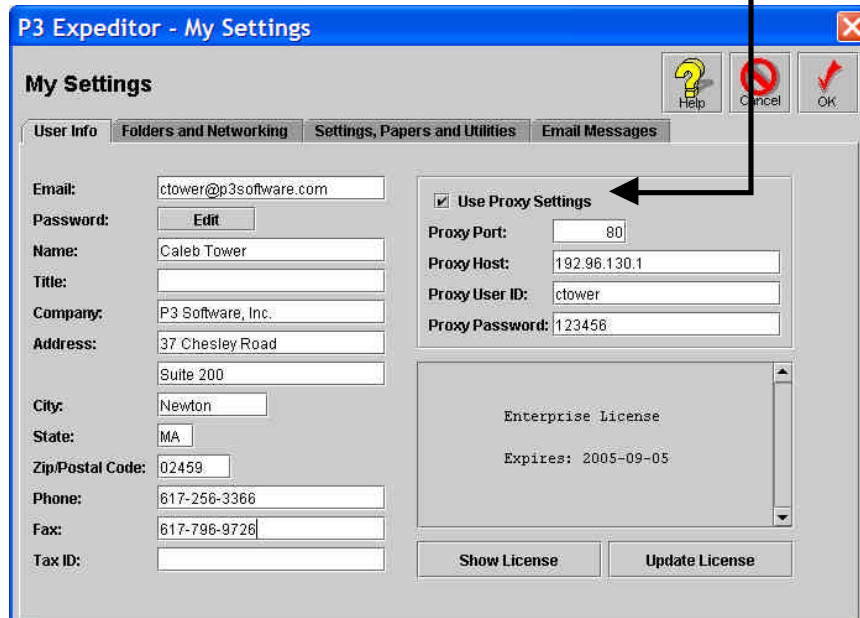

The “Proxy User ID” and “Password” are the same ones you typically use to log onto your network when you restart your computer. The “Proxy Port” and “Proxy Host” (address) are more difficult to obtain. To get the correct Proxy Server settings, you will need to either contact your network administrator or find the settings within your web browser’s configuration data.

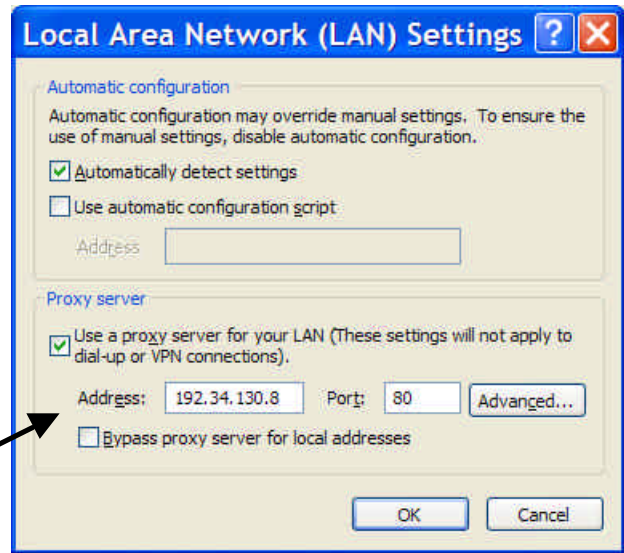
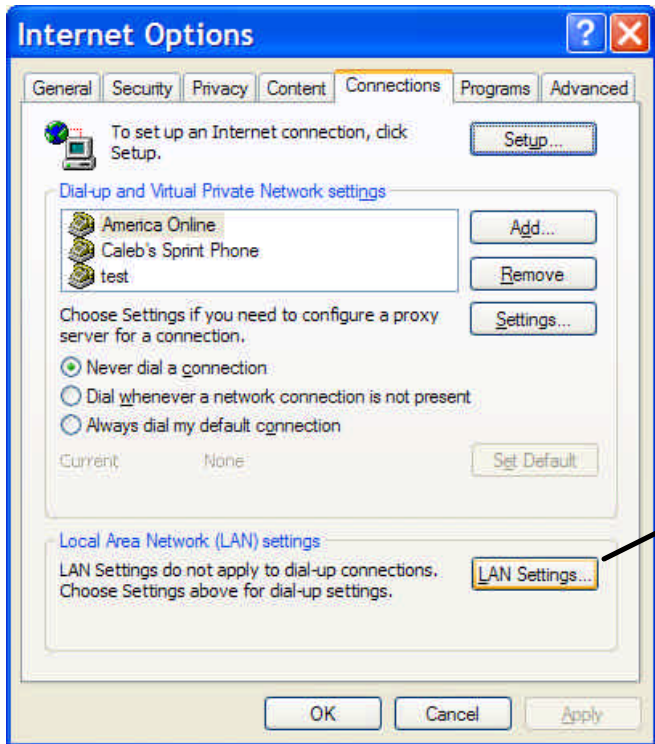

If you are able to use your web browser like Internet Explorer or Netscape to view websites outside of your companies network, you may be able to obtain your Proxy Server settings from those applications. For Internet Explorer, click on the Tools menu and select the Internet Options selection. Click on the Connections tab and click the LAN Settings button. If the check box for "Use a proxy server" is checked, the settings you should use for P3Expeditor should be available there. In some cases this information is not displayed, in which case you will need to contact your network administrator.

If you have any questions on this or need help please call or email P3Software support at 617-256-3366 or support@p3software.com.